

**CONCESSION 17**  
ORIGINAL ALLOWANCE  
FOR ROAD  
**CONCESSION 16**

SITE PLAN OF  
**PART OF LOT 34, CONCESSION 16**  
**GEOGRAPHIC TOWNSHIP OF MONMOUTH**  
TOWNSHIP OF HIGHLANDS EAST  
COUNTY OF HALIBURTON  
SCALE 1 INCH = 100 FEET  
GREG BISHOP O.L.S.

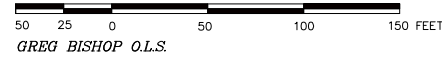

REGULATED HIGH WATER MARK TIES FROM "POINT A"		ORIGINAL HIGH WATER MARK TIES FROM "POINT A"		REGULATED HIGH WATER MARK TIES FROM "POINT B"		ORIGINAL HIGH WATER MARK TIES FROM "POINT B"	
BEARING	DISTANCE	BEARING	DISTANCE	BEARING	DISTANCE	BEARING	DISTANCE
N56°12'W	76'	N33°25'W	74'	S55°17'W	191'	N25°27'W	112'
N49°08'W	69'	N16°25'W	55'	S58°33'W	177'	N67°27'W	89'
N40°45'W	61'	N34°30'W	27'	S82°43'W	122'	N25°27'W	55'
N41°15'W	47'	N88°30'E	40'	N87°17'W	100'	N30°33'E	40'
N28°25'W	17'	S83°23'E	78'	N77°27'W	75'	N59°31'E	52'
N58°30'E	8'	N84°30'E	127'	N63°13'W	44'	N77°33'E	126'
S58°23'E	32'	N78°30'E	145'	N44°42'W	32'	N65°33'E	182'
S38°42'E	37'	N73°30'E	169'	N43°57'W	23'	N59°33'E	242'
S39°24'E	42'	N66°15'E	195'	N30°27'W	16'	N60°33'E	289'
S65°19'E	41'	N61°12'E	222'	N82°27'W	21'	N63°23'E	308'
S66°29'E	82'	N57°30'E	260'	N79°33'E	19'	N67°13'E	324'
S78°25'E	113'	N53°30'E	288'	S86°40'E	36'		
N84°55'E	170'	N50°30'E	311'	S79°27'E	36'		
N75°48'E	193'	N48°40'E	342'	S77°12'E	47'		
N63°50'E	241'	N47°45'E	375'	S86°47'E	52'		
				S84°5'E	80'		
				S83°58'E	118'		
				S77°57'E	155'		
				S73°42'E	170'		
				S60°15'E	177'		
				S77°20'E	188'		
				N82°39'E	206'		
				N73°43'E	238'		
				N68°23'E	266'		
				N65°06'E	285'		
				N61°58'E	300'		
				N70°51'E	311'		

**IMPERIAL:** DISTANCES SHOWN HEREON ARE IN FEET AND CAN BE CONVERTED TO METRES BY MULTIPLYING BY 0.3048.

**NOTE**

- ALL ELEVATIONS SHOWN HEREON ARE REFERRED TO THE SILL OF THE DAM AT THE OUTLET OF PUSEY LAKE HAVING AN ARBITRARILY ASSIGNED ELEVATION OF 100.0 FEET.
- PUSEY LAKE IS ARTIFICIALLY REGULATED TO CONTOUR OF ELEVATION 106.75 FEET (ARBITRARY DATUM).
- CONTOUR OF ELEVATION 101.0 FEET (ARBITRARY DATUM) SHOWN HEREON IS THE BEST AVAILABLE EVIDENCE OF THE HIGH WATER MARK EXISTING AT THE TIME OF THE ORIGINAL SURVEY OF THE TOWNSHIP OF MONMOUTH.
- THE CONTOURS OF ELEVATION OF BOTH THE ORIGINAL AND REGULATED HIGH WATER MARKS AS SHOWN HEREON HAVE BEEN DETERMINED FROM DATA SUPPLIED BY PARKS CANADA WHICH IS OF RECORD IN THE OFFICE OF GREG BISHOP O.L.S.
- ALL HIGH WATER MARK TIES ARE PERPENDICULAR TO THE TRAVERSE LINE UNLESS INDICATED OTHERWISE.

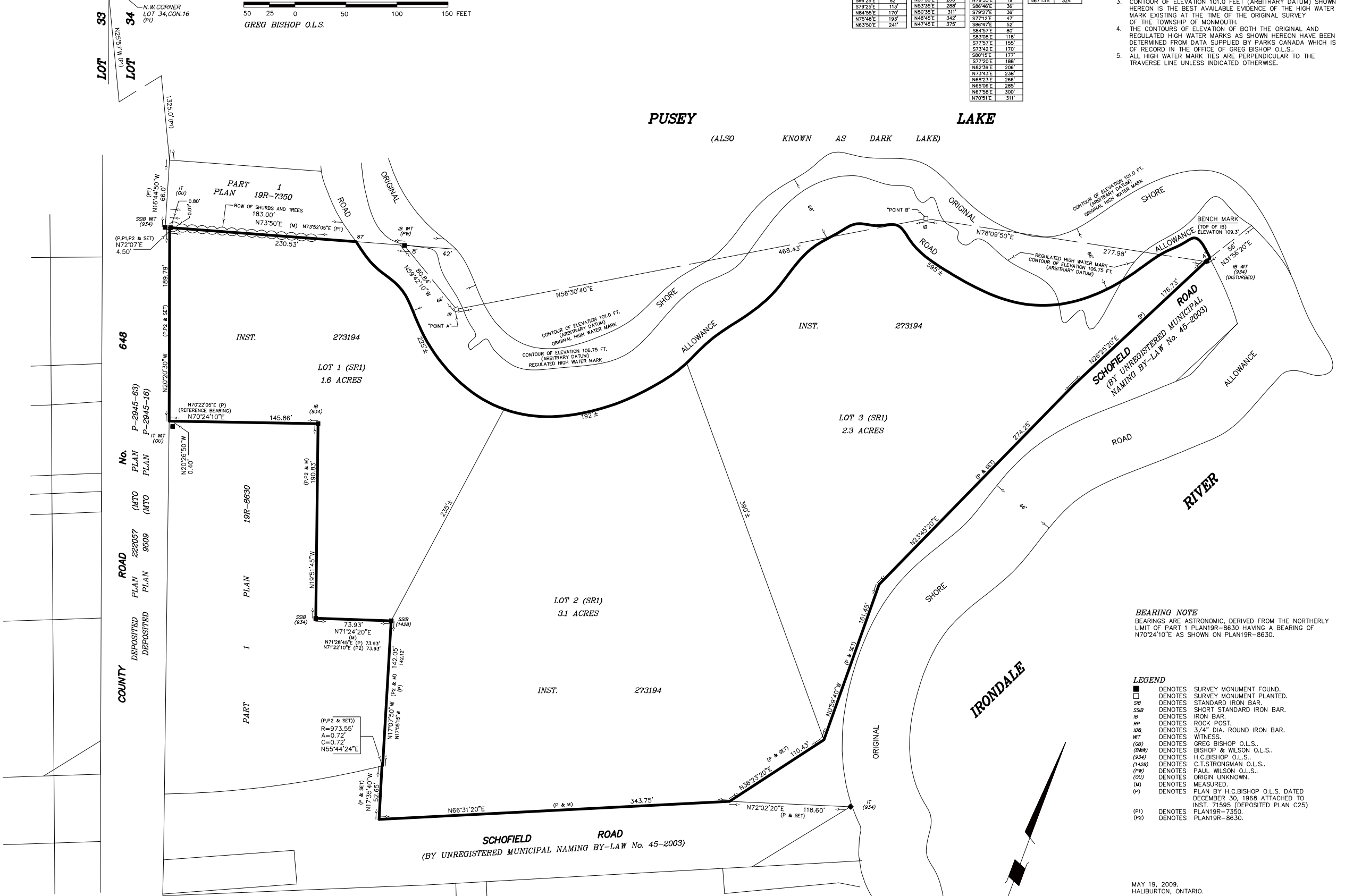

**BEARING NOTE**  
BEARINGS ARE ASTRONOMIC, DERIVED FROM THE NORTHERLY LIMIT OF PART 1 PLAN19R-8630 HAVING A BEARING OF N70°24'10"E AS SHOWN ON PLAN19R-8630.

- LEGEND**
- DENOTES SURVEY MONUMENT FOUND.
  - DENOTES SURVEY MONUMENT PLANTED.
  - SB DENOTES STANDARD IRON BAR.
  - SSB DENOTES SHORT STANDARD IRON BAR.
  - IB DENOTES IRON BAR.
  - RP DENOTES ROCK POST.
  - IR DENOTES 3/4" DIA. ROUND IRON BAR.
  - WT DENOTES WITNESS.
  - (GB) DENOTES GREG BISHOP O.L.S.
  - (WBW) DENOTES BISHOP & WILSON O.L.S.
  - (934) DENOTES H.C.BISHOP O.L.S.
  - (1428) DENOTES C.T.STRONGMAN O.L.S.
  - (PW) DENOTES PAUL WILSON O.L.S.
  - (OU) DENOTES ORIGIN UNKNOWN.
  - (M) DENOTES MEASURED.
  - (P) DENOTES PLAN BY H.C.BISHOP O.L.S. DATED DECEMBER 30, 1968 ATTACHED TO INST. 71595 (DEPOSITED PLAN C25)
  - (P1) DENOTES PLAN19R-7350.
  - (P2) DENOTES PLAN19R-8630.

MAY 19, 2009.  
HALIBURTON, ONTARIO.

GREG BISHOP  
ONTARIO LAND SURVEYOR

**GREG BISHOP**  
ONTARIO LAND SURVEYOR  
BOX 965, HALIBURTON, ONTARIO, K0M 1S0  
PHONE (705) 457-4558